



Alaska Alcoholic Beverage Control Board Form AB-00 License Application

Why is this form needed?

This application for a license is required for all individuals or entities seeking to apply for a new alcoholic beverage license. Applicants should review **Title 04 of Alaska Statutes** and **Chapter 305 of the Alaska Administrative Code**. All fields of this form must be completed, per AS 04.11.260 and 3 AAC 305.045.

This form must be completed and submitted to AMCO's Anchorage office, along with all other required forms and fees before any license application will be considered complete and placed in the queue for a licensing examiner review.

Section 1 – Establishment and Contact Information

Enter information for the business seeking to be licensed.

Applicant:	Wei LLC				
License Type:	Restaurant/Eating Place	Statutory Reference:	04.09.210		
Doing Business As:	Wei Restaurant				
Premises Address:	901 W 6th Avenue				
City:	Anchorage	State:	AK	ZIP:	99501
Local Governing Body/Bodies:	Municipality of Anchorage				
Community Council, (If applicable):	Anchorage Downtown Community Council				

Mailing Address:	901 W 6th Avenue				
City:	Anchorage	State:	AK	ZIP:	99501

Designated Individual with Binding Authority to apply for this License:	Jun Jie Shao				
Contact Phone:	253-486-5694	Business Phone:			
Contact Email:	shaojunjie68@gmail.com				

Seasonal License? Yes No If "Yes", write your operating period not exceeding Six months each year: _____

OFFICE USE ONLY				
Complete Date:		License Years:		License #:
Board Meeting Date:		Transaction #:	100804691	
Issue Date:		Examiner:		



Alcohol and Marijuana Control Office
 550 W 7th Avenue, Suite 1600
 Anchorage, AK 99501
alcohol.licensing@alaska.gov
<https://www.commerce.alaska.gov/web/amco>
 Phone: 907.269.0350

Alaska Alcoholic Beverage Control Board

Form AB-00: New License Application

Section 2 – Premises Information

Premises to be licensed

- an existing facility a new building a proposed building

The next two questions must be completed by an applicant for a beverage dispensary or beverage dispensary tourism license and package store applicant only:

What is the distance of the shortest pedestrian route from the public entrance of the building of your proposed premises to the outer boundaries of the nearest school grounds? Include the unit of measurement in your answer.

One mile

What is the distance of the shortest pedestrian route from the public entrance of the building of your proposed premises to the public entrance of the nearest church building? Include the unit of measurement in your answer.

1/2 mile

Section 3 – Sole Proprietor Ownership Information

This section must be completed by any sole proprietor who is applying for a license. Entities should skip to Section 4.

If more space is needed, please attach a separate sheet with the required information.

The following information must be completed for each licensee and each affiliate (spouse).

This individual is an: applicant affiliate

Name:				
Address:				
City:	State:	ZIP:		
Email:	Phone Number:			

This individual is an: applicant affiliate

Name:				
Address:				
City:	State:	ZIP:		
Email:	Phone Number:			



Alaska Alcoholic Beverage Control Board
Form AB-00: New License Application

Section 4 – Entity Ownership Information

This section must be completed by any entity, including a corporation, limited liability company (LLC), partnership, or limited partnership, that is applying for a license. Sole proprietors should skip to Section 5.

If more space is needed, please attach a separate sheet with the required information.

- If the applicant is a corporation, the application shall be executed by an authorized officer of the Corporation. Information must be completed below for each *stockholder who owns 10% or more* of the stock in the corporation, and for each *president, vice-president, secretary, and managing officer*.
- If the applicant is a limited liability organization, whether manager managed or member managed, the following information must be completed for each *member with an ownership interest of 10% or more* and for each *manager regardless of ownership share*.
- If the applicant is a partnership, including a limited partnership, the following information must be completed for each *partner with an interest of 10% or more*, and for each *general partner*.
- For any entity, identify all affiliates for your organization as defined at 3 AAC 305.950.

Entity Official:	Jun Jie Shao				
Title(s):	Member/Manager	Phone:	253-486-5694	% Owned:	50
Address:	5585 Kenai Fjords Loop				
City:	Anchorage	State:	AK	ZIP:	99502
Email:	shaojunjie68@gmail.com				

Entity Official:	Hui Su				
Title(s):	Member	Phone:	425-678-5188	% Owned:	50
Address:	5585 Kenai Fjords Loop				
City:	Anchorage	State:	AK	ZIP:	99502
Email:	alaskabluewhale@yahoo.com				

Entity Official:					
Title(s):		Phone:		% Owned:	
Address:					
City:		State:		ZIP:	

Entity Official:					
Title(s):		Phone:		% Owned:	
Address:					
City:		State:		ZIP:	



Alcohol and Marijuana Control Office
 550 W 7th Avenue, Suite 1600
 Anchorage, AK 99501
alcohol.licensing@alaska.gov
<https://www.commerce.alaska.gov/web/amco>
 Phone: 907.269.0350

Alaska Alcoholic Beverage Control Board
Form AB-00: New License Application

This subsection must be completed by any applicant that is a corporation or LLC or who has registered as a business entity with the Division of Corporations, Business, and Professional Licensing (CBPL). Any entity registered or required to be registered with CBPL must be in good standing and have a registered agent as defined at AS 04.11.430.

CBPL Entity #:	10242398	AK Formed Date:	08/14/2023	Home State:	AK
Registered Agent:	Hui Su	Agent's Phone:	425-678-5188		
Agent's Mailing Address:	5585 Kenai Fjord Loop				
City:	Anchorage	State:	AK	ZIP:	99502
Email:	alaskabluewhale@yahoo.com				

Does your registered agent satisfy the requirement of AS 04.11.430? Yes No

Section 5 - Other Licenses

Ownership and financial interest in other alcoholic beverage businesses. Yes No

Does any representative or owner named in this application have any direct or indirect financial interest in any other alcoholic beverage business that does business in or is licensed in Alaska?

If "Yes", disclose which individual(s) has the financial interest, what the type of business is, and if licensed in Alaska, which license number(s) and license type(s):

Section 6 - Authorization

Communication with AMCO staff: Yes No

Does any person other than a licensee named in this application have authority to discuss this license with AMCO staff?

If "Yes", disclose the name of the individual and contact information for the individual, including phone number and email, and the authority for this authorization:



Alcohol and Marijuana Control Office
 550 W 7th Avenue, Suite 1600
 Anchorage, AK 99501
alcohol.licensing@alaska.gov
<https://www.commerce.alaska.gov/web/amco>
 Phone: 907.269.0350

Alaska Alcoholic Beverage Control Board
Form AB-00: New License Application

Section 7 – Attestations

Read each line below, and then sign your initials in the box to the right of each statement:

Initials

I certify that all proposed licensees (as defined in AS 04.11.260) and affiliates have been listed on this application.

JS

I certify that I understand that providing a false statement on this form or any other form provided by AMCO is grounds for rejection or denial of this application or revocation of any license issued.

JS

I certify that all licensees, agents, and employees who sell or serve alcoholic beverages or check the identification of a patron will complete an approved alcohol server education course, if required by AS 04.21.025, and, while selling or serving alcoholic beverages, will carry or have available to show a current course card or a photocopy of the card certifying completion of approved alcohol server education course, if required by 3 AAC 305.700.

JS

I agree to provide all information required by the Alcoholic Beverage Control Board in support of this application.

JS

I hereby certify that I am the person herein named and subscribing to this application and I know the full content thereof. I declare that all of the information contained herein, and evidence or other documents submitted are true and correct. I understand that any falsification or misrepresentation of any item or response in this application, or any attachment, or documents to support this application, is sufficient grounds for denying or revoking a license/permit. I further understand that it is a Class A misdemeanor under Alaska Statute 11.56.210 to falsify an application and commit the crime of unsworn falsification.

JS

I certify that all proposed licensees have been listed with Division of Corporation, Business and Professional Licensing.

JS

I certify that I and any individual identified in the business entity ownership section of this application, has or will read AS 04 and its implementing regulations.

JS

Junjie SHAO for wei LLC

Printed name of licensee

[Handwritten Signature]

Signature of licensee



Alaska Alcoholic Beverage Control Board

Form AB-00: New License Application

Section 7 – Attestations

Read each line below, and then sign your initials in the box to the right of each statement:

I certify that all proposed licensees (as defined in AS 04.11.260) and affiliates have been listed on this application.

Initials
AS

I certify that I understand that providing a false statement on this form or any other form provided by AMCO is grounds for rejection or denial of this application or revocation of any license issued.

DS
AS

I certify that all licensees, agents, and employees who sell or serve alcoholic beverages or check the identification of a patron will complete an approved alcohol server education course, if required by AS 04.21.025, and, while selling or serving alcoholic beverages, will carry or have available to show a current course card or a photocopy of the card certifying completion of approved alcohol server education course, if required by 3 AAC 305.700.

DS
AS

I agree to provide all information required by the Alcoholic Beverage Control Board in support of this application.

DS
AS

I hereby certify that I am the person herein named and subscribing to this application and I know the full content thereof. I declare that all of the information contained herein, and evidence or other documents submitted are true and correct. I understand that any falsification or misrepresentation of any item or response in this application, or any attachment, or documents to support this application, is sufficient grounds for denying or revoking a license/permit. I further understand that it is a Class A misdemeanor under Alaska Statute 11.56.210 to falsify an application and commit the crime of unsworn falsification.

DS
AS

I certify that all proposed licensees have been listed with Division of Corporation, Business and Professional Licensing.

DS
AS

I certify that I and any individual identified in the business entity ownership section of this application, has or will read AS 04 and its implementing regulations.

DS
AS

Hui Su

Printed name of licensee

DocuSigned by:

Signature of licensee



Alaska Alcoholic Beverage Control Board Form AB-02: Premises Diagram

Why is this form needed?

A detailed diagram of the proposed licensed premises is required for all alcohol license applications, per AS 04.11.260, 3 AAC 305.630 and 3 AAC 305.660. Your diagram must include dimensions and must show all entrances and boundaries of the premises, walls, bars, fixtures, and areas of storage, service, consumption, and manufacturing.

This form must be completed and submitted to AMCO's Anchorage office before any license application will be considered complete. You may attach blueprints or other detailed drawings that meet the requirements of this form.

The diagram MUST include:

- You must use a **solid, contiguous red line** to outline the outer perimeter of your premises with no breaks or separations.
 - The red outline is required to follow a physical barrier (wall, fence and even across doorways).
 - There should be no red lines within the perimeter
- Each area should be clearly labeled in any color other than red where alcohol is:
 - Stored
 - Served/Sold
 - Manufactured
 - Consumed
- All diagrams must include:
 - Dimensions (AMCO does not accept diagrams drawn to scale)
 - Cross streets
 - Points of reference, such as a compass rose indicating True North
 - All entrances, exits, walls, bars, and fixtures
- If your premises include multiple floors, please include a separate diagram of each floor.
 - You must identify the stairs between each floor, and each hallway/corridor that leads to each set of stairs.
- If your premises includes multiple floors, please include a separate diagram of each floor. You must identify the stairs between each floor, and each hallway/corridor that leads to each set of stairs.
- If your proposed premises is located within a building or building complex that contains multiple businesses and/or tenants, please provide an additional page that clearly shows the location of your proposed premises within the building or building complex, along with the addresses and/or suite numbers of the other businesses and/or tenants within the building or building complex.
- **Any license applications that include outdoor space** are required to submit a security plan that includes information about the barriers, practices, and personnel that are to be used to ensure that alcohol is not introduced or removed from the permitted premises and to prevent the access of alcohol by a minor during the permitted event. A security plan may be requested for other proposed locations on a case-by-case basis.

Section 1 – Establishment Information

Enter information for the business seeking to be licensed, as identified on the license application.

Licensee:	Wei LLC	License Number:	
License Type:	Restaurant/Eating Place		
Doing Business As:	Wei Restaurant		
Premises Address:	901 W 6th Avenue		
City:	Anchorage	State:	AK
		ZIP:	99501



Alcohol and Marijuana Control Office
550 W 7th Avenue, Suite 1600
Anchorage, AK 99501
alcohol.licensing@alaska.gov
<https://www.commerce.alaska.gov/web/amco>
Phone: 907.269.0350



Alaska Alcoholic Beverage Control Board

Form AB-02: Premises Diagram

Section 2 – Detailed Premises Diagram

Clearly indicate the boundaries of the premises and the proposed licensed area within that property. See above for detailed instructions.

See Attached



Alaska Alcoholic Beverage Control Board

Form AB-02: Premises Diagram



Alcohol and Marijuana Control Office
550 W 7th Avenue, Suite 1600
Anchorage, AK 99501
alcohol.licensing@alaska.gov
https://www.commerce.alaska.gov/web/amco
Phone: 907.269.0350

Section 2 – Detailed Premises Diagram

CLEARLY INDICATE THE BOUNDARIES OF THE PREMISES AND THE PROPOSED LICENSED AREA WITHIN THAT PROPERTY. CLEARLY INDICATE THE INTERIOR LAYOUT OF ANY ENCLOSED AREAS ON THE PROPOSED PREMISES. CLEARLY IDENTIFY ALL ENTRANCES AND EXITS, WALLS, BARS, AND FIXTURES, AND OUTLINE IN RED THE PERIMETER OF THE AREAS DESIGNATED FOR ALCOHOL STORAGE, SERVICE, CONSUMPTION, AND MANUFACTURING. INCLUDE DIMENSIONS, CROSS-STREETS, AND POINTS OF REFERENCE IN YOUR DRAWING. YOU MAY ATTACH BLUEPRINTS OR OTHER DETAILED DRAWINGS THAT MEET THE REQUIREMENTS OF THIS FORM.

LEGEND	
	PROJECT EXTERIOR DOOR
	PROJECT EXTERIOR WINDOW
	PROJECT STAIR
	BUILDING AREA NOT OPEN TO PUBLIC
	BAR
	EXTERIOR ALCOHOL SERVICE / CONSUMPTION
	INTERIOR ALCOHOL SERVICE / CONSUMPTION
	ALCOHOL STORAGE

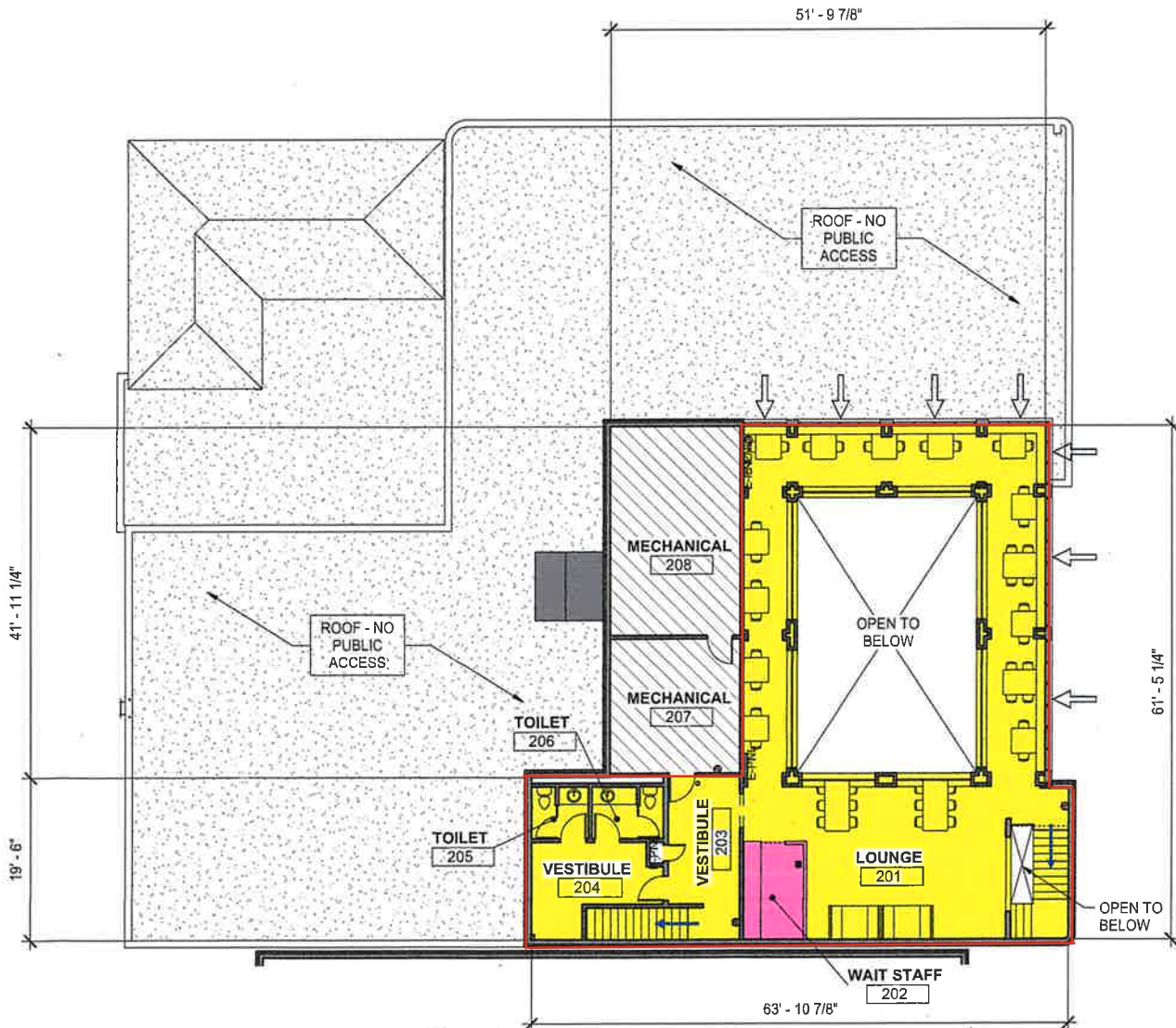

1 Premises Plan - 2nd Floor
3/32" = 1'-0"



SHEET NUMBER
PREMISES-3

DRAWINGS AT 8.5x11 ARE 1/2 SCALE INDICATED



Alaska Alcoholic Beverage Control Board

Form AB-02: Premises Diagram

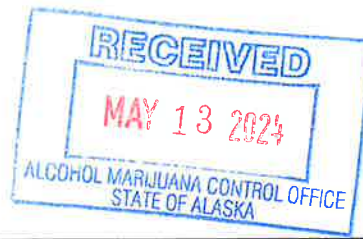

Alcohol and Marijuana Control Office
550 W 7th Avenue, Suite 1600
Anchorage, AK 99501
alcohol.licensing@alaska.gov
https://www.commerce.alaska.gov/web/armco
Phone: 907.269.0350

Section 2 – Detailed Premises Diagram

CLEARLY INDICATE THE BOUNDARIES OF THE PREMISES AND THE PROPOSED LICENSED AREA WITHIN THAT PROPERTY. CLEARLY INDICATE THE INTERIOR LAYOUT OF ANY ENCLOSED AREAS ON THE PROPOSED PREMISES. CLEARLY IDENTIFY ALL ENTRANCES AND EXITS, WALLS, BARS, AND FIXTURES, AND OUTLINE IN RED THE PERIMETER OF THE AREAS DESIGNATED FOR ALCOHOL STORAGE, SERVICE, CONSUMPTION, AND MANUFACTURING. INCLUDE DIMENSIONS, CROSS-STREETS, AND POINTS OF REFERENCE IN YOUR DRAWING. YOU MAY ATTACH BLUEPRINTS OR OTHER DETAILED DRAWINGS THAT MEET THE REQUIREMENTS OF THIS FORM.

LEGEND

- PROJECT EXTERIOR DOOR
- PROJECT EXTERIOR WINDOW
- PROJECT STAIR
- BUILDING AREA NOT OPEN TO PUBLIC
- BAR
- EXTERIOR ALCOHOL SERVICE / CONSUMPTION
- INTERIOR ALCOHOL SERVICE / CONSUMPTION
- ALCOHOL STORAGE

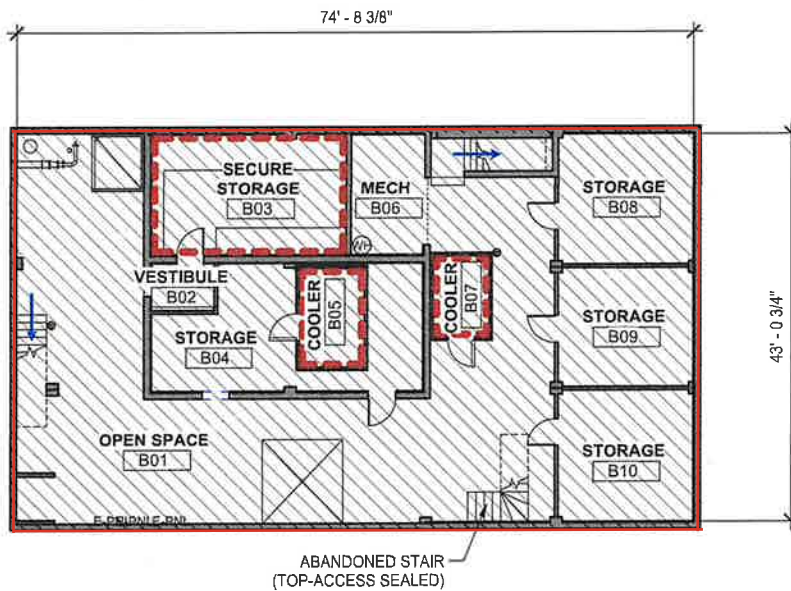

1 Premises Plan - Basement
3/32" = 1'-0"



SHEET NUMBER
PREMISES-1

DRAWINGS AT 8.5x11 ARE 1/2 SCALE INDICATED

Wei Restaurant
Outdoor/Indoor Serving Security Plan

1. All minors must be accompanied by an adult (age over 21) while in the restricted area when any alcohol is being served/sold/consumed.
2. All new patrons are carded upon ordering alcohol.
3. All staff is trained in the identification of fake IDs.
4. A 6 foot concrete wall with glass windows is around the outdoor servicing area.
5. Under-aged persons will be monitored closely by our professionally trained alcohol servers.
6. Proper egress from the outdoor service area will always remain unobstructed.
7. ABC mandated posters as required by law are posted inside Wei Restaurant and at the entrances of the outdoor seating area.
8. All entrances and exits will provide clear notice that NO ALCOHOL IS ALLOWED BEYOND THE OUTDOOR SEATING AREA.
9. Keeping outdoor seating area viable without any increased risk to minors exposed to alcohol WILL continue to be a part of our training for our staff.
10. All safety related operations for our current liquor service will additionally be enforced in the new service area.
11. Proper signage at points of entry indicating no minors without a parent or legal guardian will be posted.
12. All servers will closely monitor that only the guests that have been carded will have alcoholic beverages.
13. Our top priority continues in providing safety for all guests regarding the service of alcoholic beverages.
14. Servers will be present in the outdoor area to monitor consumption.

FNA Project #
2023_58
 Project Start Date
 10-05-2023
 Release Date 04-23-2024
 Released for
 Issued for Permitting
 and Construction
 05-03-2024 Add Reflected
 Ceiling Plans
 05-20-2024 Revise
 Stairfront
 05-17-2024 Address MCA
 Comments



**FAULKENBERRY
 & ASSOCIATES, INC.**
ARCHITECTS
 Anna Faulkenberry, AIA
 P.O. Box 330031 - Anchorage, Alaska 99503-0031 | (907) 522-5143

Permit # 0241453

Wei Restaurant
 Restaurant Tenant Improvements
 No Change of Use
 100 W 5th Ave
 Anchorage, AK 99501

Sheet Number
A4.1

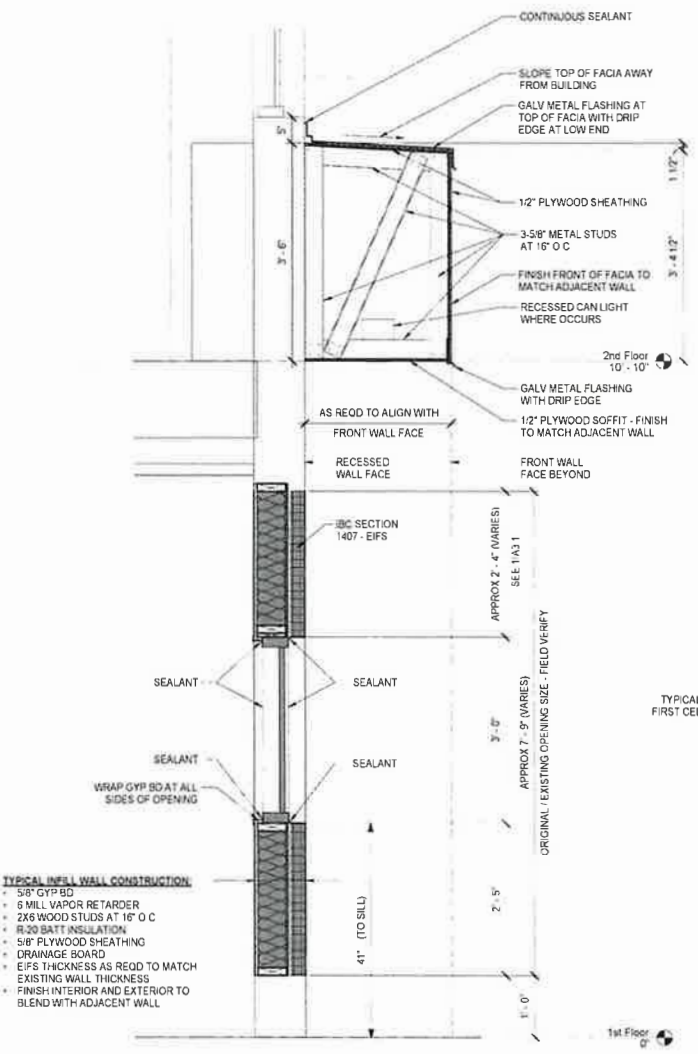

1 Section at South Glazing Infill and New Facia
 1" = 1'-0"

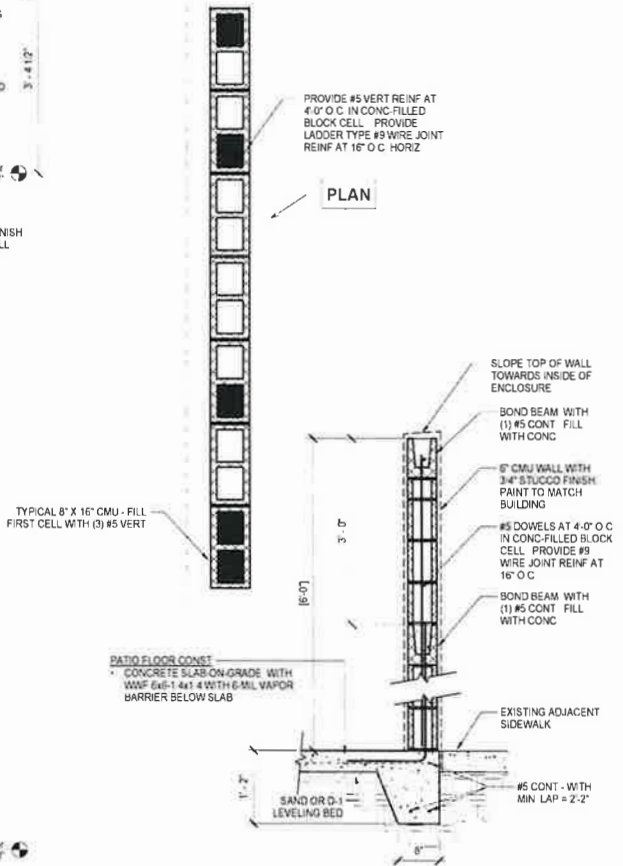

2 Patio Wall Section - CMU - Option 1
 1" = 1'-0"

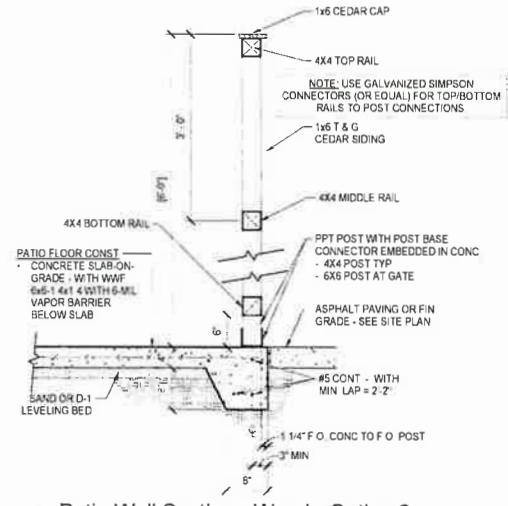

3 Patio Wall Section - Wood - Option 2
 1" = 1'-0"



Alaska Alcoholic Beverage Control Board

Restaurant Endorsement Application

This endorsement application form is required to apply for a restaurant endorsement to support your underlying license or pending license application. Applicants should review and become familiar with AS 04.09.450, Title 04 of Alaska Statutes and Chapter 305 of the Alaska Administrative Code. This form must be completed and submitted along with all other required forms and documents before any endorsement application will be considered complete and placed in the queue for our licensing examiners review.

Section 1 – Establishment and Contact Information

Enter information for the **current** licensee and licensed establish.

Licensee:	Wei LLC	License #:	
Doing Business As:	Wei Restaurant	License Type:	Restaurant/Eating Place
Licensee Mailing Address:	901 W 6th Avenue	Phone Number:	907-258-5678
Full Premises Address:			
City:	Anchorage	State:	AK
		ZIP:	99501
Local Governing Body:	Municipality of Anchorage	Email:	shaojunjie68@gmail.com

Section 2 – Endorsement Requested

Restaurant Endorsement:	AS 04.09.450. A restaurant endorsement authorizes the holder of a beverage dispensary license, fair license, golf course license, sporting activity or event license, club license, outdoor recreation lodge license, destination resort license, or beverage dispensary tourism license. The biennial fee for a restaurant endorsement is \$200 with a \$25 application fee.
-------------------------	---

An application for a restaurant endorsement must specify the establishment or portion of the establishment that constitutes a bona fide restaurant, that there is supervision on the premises adequate to reasonably ensure that a person under 21 years of age will not obtain alcoholic beverages. This **endorsement** application is for the request of a designation as a bona fide restaurant, hotel, or eating place for purposes of AS 04.16.010(c) or AS 04.16.049, and for the request of the following designation(s) (check all that apply):

- Dining after standard closing hours: AS 04.16.010(c)
- Dining by persons 16 – 20 years of age: AS 04.16.049(a)
- Dining by persons under the age of 16 years, accompanied by a person over the age of 21: AS 04.16.049(a)
- Employment for any persons under 21 years of age: AS 04.16.049(c)

NOTE: Under AS 04.16.049(d), a Department of Labor and Workforce Development work permit is not required to employ a person 18 - 20 years of age.

Section 3 – Access to Persons Under 21 Years of Age

Review AS 04.16.049(a); AS 04.16.049(c)

Be specific in your list where within the premises persons under 21 years of age are anticipated to have access in the course of either dining or employment as designated in Section 2. (Example: Persons under 21 years of age will only be allowed in the dining area OR will only be employed and present in the kitchen).

<p>Customers under 21 will only allowed in dinning area and will not be served with beer or wine. Customers under 16 will be accompanied by a person over 21 years old. We try not to hire any person under 21 years old and when and if, this employee will be limited to the kitchen area and dinning area (as busboy only) and this person must be over 16.</p>
--



Alaska Alcoholic Beverage Control Board

Restaurant Endorsement Application

Describe the policies, practices and procedures that will be in place to ensure that persons under 21 years of age do not gain access to alcoholic beverages while dining or employed at your premises. Outline how and where alcoholic beverages are stored on premises. Acknowledge that employees who sell and serve alcoholic beverages must have a current Server Education Card.

Host or servers will check ID for young customers. Customers or employees (if any) under 21 will have strict rule not to have access to alcoholic beverage.
The storage area requires a door code to get access.
All employees who sell and serve alcoholic beverages will have a current server education card.
The outdoor seating area will not store any alcoholic beverage. Customers will not be able to get in and out of the seating area to the outside of the premise.

Is an owner, manager, or assistant manager who is 21 years of age or older always present on the premises during business hours?

Yes No

Section 4 – Food Service Establishment Permit

Per AS 04.21.080(b) for an establishment to qualify as a bona fide restaurant, a Food Service Permit or (for licenses within the Municipality of Anchorage) corresponding Department of Health and Human Services documentation is required.

Link to the Alaska Department of Environmental Conservation (ADEC) Food Safety Website:

<http://dec.alaska.gov/eh/fss/food/>

Link to the Municipality of Anchorage Food Safety Website:

<http://www.muni.org/Departments/health/Admin/environment/FSS/Pages/fssfood.aspx>

IF you are unable to certify the below statement, please discuss the matter with the AMCO office:

Initials

I have attached a copy of the current food service permit for this premises OR the plan review approval.

**Note: If a plan review approval is submitted, a final permit will be required before finalization of any permit or license application.*

Section 5 – Hours of Operation

Review AS 04.16.010(c).

Include variances in weekend/weekday hours, and indicate AM/PM:

Days/Hours of Operation

Weekday	From Time of Day	To Time of Day
Sunday	12:00 noon	12:00AM
Monday	11:00AM	11:00PM
Tuesday	11:00AM	11:00PM
Wednesday	11:00AM	11:00PM
Thursday	11:00AM	11:00PM
Friday	11:00AM	11:00PM
Saturday	12:00 noon	12:00AM



Alaska Alcoholic Beverage Control Board Restaurant Endorsement Application

Section 6 – Areas Covered by Endorsement

Does the endorsement apply to your entire licensed premises as approved by the ABC Board? Yes No

Does the requested endorsement expand your currently licensed premises? Yes No

- If no, attach the approved diagram, no larger than 8 1/2" x 11" of the layout, and identify the portions of the premises covered by various requested endorsements. You must use a solid, contiguous colored line in any color other than red to outline the outer perimeter of the area of the premises covered by the requested endorsement(s).
- If endorsements are overlapping, provide a conspicuous means to distinguish each endorsement from the other (e.g., keyed map with varying colors for each requested endorsement).
- **Your drawing MUST include:**
 - Dimensions in feet **not** square feet of all exterior walls and major interior walls (we do not accept diagrams drawn to scale)
 - Include cross-streets
 - A north arrow, and any significant geographical features. Points of reference, such as a compass showing North.
 - All entrances, exits, walls, bars, and fixtures
- **If your premises includes multiple floors, please include a separate diagram of each floor.** You must identify the stairs between each floor, and each hallway/corridor that leads to each set of stairs.
- **Any endorsement application that includes outdoor space** are required to submit a security plan that includes information about the barriers, practices, and personnel that are to be used to ensure that alcohol is not introduced or removed from the permitted premises and to prevent the access of alcohol by a minor during the permitted event. A security plan may be requested for other proposed locations on a case-by-case basis.

Section 7 – Entertainment & Service

Are any forms of entertainment offered or available within the licensed business or within the proposed licensed premises?
Yes No

If yes, describe the entertainment offered or available and the hours in which the entertainment may occur.

Entertainment as described by AS 04.09.210, includes dancing, karaoke, live performances, or similar activities, but does not include recorded or broadcast performances without live participation.

Food and beverage service offered or anticipated is:

Table Service Buffet Service Counter Service Other: _____



Alaska Alcoholic Beverage Control Board Restaurant Endorsement Application

Section 8 – Attestations

I certify that I understand that providing a false statement on this form or any other form provided by AMCO is grounds for rejection or denial of this application or revocation of any license issued.

Initials
JJS

I certify that all licensees, agents, and employees who sell or serve alcoholic beverages or check the identification of a patron will complete an approved alcohol server education course, if required by AS 04.21.025, and while selling or serving alcoholic beverages, will carry or have available to show a current course card or a photocopy of the card certifying completion of approved alcohol server education course, if required by 3AAC 305.340.

JJS

I agree to provide all information required by the Alcoholic Beverage Control Board in support of this application.

JJS

I hereby certify that I am the person herein named and subscribing to this application and that I have read the complete application, and I know the full content thereof. I declare that all of the information contained herein, and evidence of other documents submitted are true and correct. I understand that any falsification or misrepresentation of any item or response in this application, or any attachment, or documents to support this application, is sufficient grounds for denying or revoking a license, and or endorsement. I further understand that this is a Class A misdemeanor under AS 11.56.210 to falsify an application and commit the crime of unsworn falsification.

JJS

Jun Jie Shao

Printed name of licensee

Signature of licensee

01-18-25

Date

WEI RESTAURANT PARTY SET MENU

Parties of 10+ Only
\$50/person

Appetizers

Won Ton Soup 1 bowl/person

3 Cold Mixed Vegetable Dishes

Dumplings 2/person

Entrees

Peking duck

Chinese Colorful Salad

Spicy Chicken

Chili Shrimp

Mushroom w/ Baby Bokchoy

House Special Halibut

Egg Fried Rice



WEI RESTAURANT LUNCH MENU

DUMPLINGS	6 Count	12 Count
Chicken & Cabbage	\$ 12.00	\$ 20.00
✓ Egg & Chives	\$ 12.00	\$ 20.00
Pork & Chives	\$ 12.00	\$ 20.00
✓ Vegan	\$ 12.00	\$ 20.00
Pork Bun (1) filled with pork, cabbage and rice noodles		\$ 7.00
Wonton Soup 12 pork wontons in broth w/ a sprinkle of cilantro and green onions		\$ 12.00

NOODLES

✓ Spicy Cold Mixed Noodles thin noodles mixed with cilantro, green onions, garlic, hot chili oil, soy sauce and vinegar	\$ 9.50
✓ Tofu Veggie Noodle Soup our signature homemade noodles with tofu, bokchoy, beansprouts, and broccoli in a vegetable broth	\$ 16.00
Braised Beef Noodle Soup our signature homemade noodles with bokchoy, beansprouts and beef drop flank in broth	\$ 20.00
Pork Belly Noodle Soup our signature homemade noodles with bokchoy, beansprouts and braised pork belly in broth	\$ 18.00
✓ Tomato & Egg Mixed Noodles our signature homemade noodles with a tomato and egg sauce plus edamame and cucumber on the side	\$ 16.00
Pork Soybean Sauce Mixed Noodles our signature homemade noodles with a minced pork and soybean sauce plus edamame and cucumber	\$ 16.00



WEI RESTAURANT LUNCH MENU

RICE BOWLS

Pork Belly Rice Bowl braised pork belly on top of rice with side of broccoli	\$18.00
Beef Rice Bowl braised beef drop flank on top of rice with side of broccoli	\$18.00



SMALL BITES

Marinated Chicken Wings	\$11
✓ Edamame	Small \$3 Large \$6

DRINKS

Hot Tea	\$2
---------	-----

BUBBLE TEA

(milk teas made with real dairy milk. Alternative milks available.)

Lemon Jasmine Tea	\$6.25
Grapefruit Jasmine Tea	\$6.25
Black/Jasmine/Oolong Milk Tea	\$5.75
Thai Milk Tea	\$5.75
Black Sugar Milk Tea	\$5.75
Blended Bubble Tea Flavors:	\$5.75
Green Tea / Mango / Pineapple / Taro / Honey Dew / Lychee / Coconut / Strawberry / Green Apple / Peach / Watermelon / Red Bean	

TOPPINGS

+\$0.50

Boba/Tapioca
Popping Boba
Jelly

WEI RESTAURANT DINNER MENU

STARTERS 凉菜

SAMPLE PLATTER 三拼	7
Choice of 3: Spicy Potato Slices, Seaweed, Beansprouts, Spicy Cold Noodles, Edamame or Spicy Cucumber	
SMALL PLATE 小盘	7
Choice of 1 or 2: Spicy Potato Slices, Seaweed, Beansprouts, Spicy Cold Noodles, Edamame or Spicy Cucumber	
PIG EARS 凉拌猪耳	10
MARINATED BEEF 酱牛肉	12
CHICKEN WINGS 酱鸡翅	11
SALTED DUCK 盐水鸭	20
COLORFUL SALAD 五彩拼盘	22
Choice of Chicken or Pork	

FRIED RICE 炒饭

VEG EGG 蛋炒饭	14
VEG PINEAPPLE 菠萝炒饭	15
VEG VEGETABLE 蔬菜炒饭	15
CHICKEN 鸡炒饭	16
PORK 猪炒饭	16
SHRIMP 虾炒饭	18

20% Service Charge Will Be Added for 6+ Parties

DUMPLINGS 饺子 (12)

*All Steamed

PORK & CABBAGE	20
猪肉白菜	
PORK & CHIVES	20
猪肉韭菜	
PORK & CELERY	20
猪肉芹菜	
CHICKEN & CABBAGE	20
鸡肉白菜	
SHRIMP, MUSHROOM & CABBAGE	22
虾蘑菇白菜	
SHRIMP, PORK & CHIVES	22
三鲜	
VEG EGG & CHIVES	22
鸡蛋韭菜	
VEG VEGAN	22
素馅	
PORK BUNS (3)	18
猪肉白菜包子	

HOT POT 锅仔

SEAFOOD 海鲜	20
BEEF 肥牛	20
VEG VEGETABLE 蔬菜	18
BEEF & POTATO	25
土豆牛腩	
BRAISED PORK BELLY/RIBS	25
红烧肉/排骨	
LUAN DUN PORK BELLY/RIBS	25
乱炖红烧肉/排骨	
SAUERKRAUT PORK BELLY/RIBS	20
酸菜氽白肉/排骨	

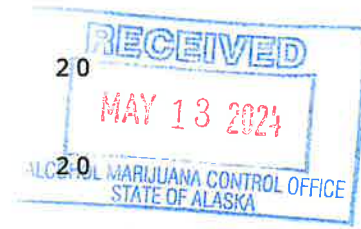

NOODLE SOUP 汤面

BRAISED BEEF	18
红烧牛肉面	
SEAFOOD	18
海鲜汤面	
TOFU VEGETABLE	16
豆腐蔬菜汤面	
CHICKEN	16
鸡丝汤面	
PORK BELLY	18
红烧肉汤面	
WONTON NOODLE SOUP (6)	16
馄饨汤面	
WONTON SOUP (16)	18
馄饨汤	

MIXED NOODLES 拌面

SPICY COLD NOODLES	12
凉拌面	
PORK & MUSHROOM	15
香菇猪肉拌面	
CHICKEN	15
鸡丝拌面	
GREEN PEPPER &	15
青椒鸡蛋拌面	
PORK & SOYBEAN SAUCE	15
炸酱面	
TOMATO & EGG	15
西红柿鸡蛋拌面	

ENTRÉES 炒菜

SPICY TOFU	18
麻辣豆腐	
SPICY CHICKEN	18
辣子鸡丁	
PORK & SPICY EGGPLANT	18
鱼香茄子	
VEGETABLES & SHRIMP	20
蔬菜虾	
TOFU & NAPA CABBAGE	16
白菜豆腐	
TOMATO & EGG	16
西红柿炒鸡蛋	
BABY BOKCHOY & GARLIC	16
蒜蓉青江菜	
BROCCOLI & GARLIC	16
蒜蓉西兰花	
GREEN BEANS	18
干煸四季豆	
SPICY BEAN SPROUTS	15
辣炒炒豆芽	
EGG & CHIVES	18
韭菜炒鸡蛋	

CHOW MEIN 炒面

VEGETABLE 蔬菜炒面	16
CHICKEN 鸡肉炒面	16
PORK 猪肉炒面	16
SHRIMP 虾炒面	20



20% Service Charge Will Be Added for 6+ Parties

WEI RESTAURANT CHEF'S SPECIAL

Comes with rice and bowl of house special soup
Dinner Only

Wei Special King Crab \$125

Wei Special Ginger Onion Dungeness crab \$105

Wei Special Braised Beef Ribs \$80

Sichuan Shrimp \$100

Wei Special Pork Belly \$50

Wei Special Pan Fried Tofu \$45

Wei Special Vegetarian Bowl \$40

Wei Special Crab and Pork Dumplings 6 for \$20

